

Current term

Proposed defined term

Examples of forms

Multiple dwelling

Apartment

a building containing four or more principal dwelling units, all of which share at least one common entrance from the exterior of the building.

For the purposes of this by-law, a building that contains both apartment and townhouse will be considered an apartment unless otherwise specified in a district schedule.

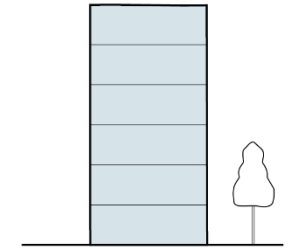

Townhouse

a building containing four or more principal dwelling units, where each unit has its own entrance from the exterior of the building unless otherwise specified in a district schedule.

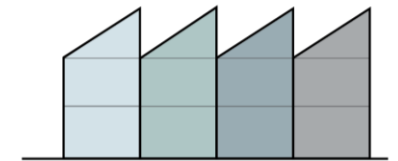

Triplex

a building containing three principal dwelling units, but does not include a multiple conversion dwelling.

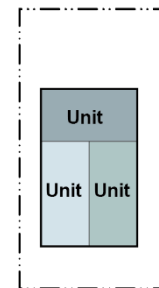

Dwelling units in conjunction with...

Mixed-use residential building

a building containing at least one principal dwelling unit and at least one non-dwelling use.

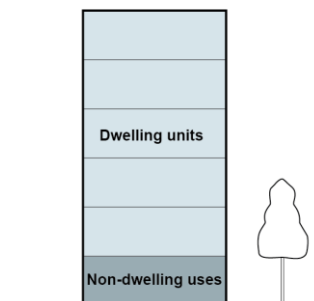

Current term

Proposed defined term

Examples of forms

Two-family dwelling

Duplex

(no change to definition)

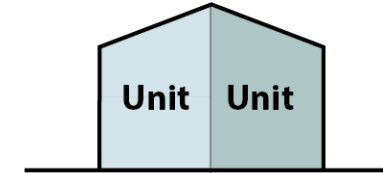

One-family dwelling

Single detached house

(no change to definition)

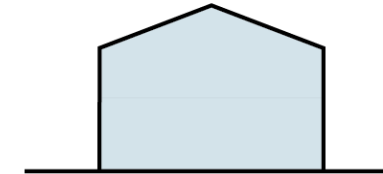

Proposed new technical terms

Partial storey

The uppermost level of a building where the floor area is limited to a specified proportion of the storey immediately below. The floor area can be existing, proposed or as may be extended over open-to-below space, and has a minimum ceiling height of 1.2 m.

Partial storey

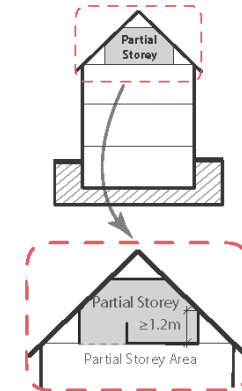

Rear building

The building adjacent to the rear of the site, including, but not limited to infill, laneway house, a second principal building and rear building in a courtyard townhouse form.

Courtyard configuration

Courtyard configuration

Two or more multiple dwelling buildings on a site where there is at least one rear building.

Principal dwelling unit

Is not a secondary suite, lock-off unit, laneway house, infill, micro dwelling, seniors supportive or assisted housing, rooming house or temporary modular housing.

